The Challenges of Implementing the Chinese Family Panel Study (CFPS)

Gina-Qian Cheung and Nicole Kirgis
Survey Research Operation, Institute for Social Research,
University of Michigan

March 25, 2011

Copyright Cheung, Kirgis & CSDI

Overview

- Introduction
- Design
- Implementation processes
- Quality Control
- Challenges
- Outcomes

Induction

- CFPS is China's largest CAPI nation wide panel survey with comprehensive research design
- 2008 Summer paper questionnaire pilot
- 2009 Summer CAPI follow up pilot
- 2009 Winter Rehearsal
- 2010 Summer baseline data collection production

The Design of CFPS

- Linking individual and family life course with community and social environment changes

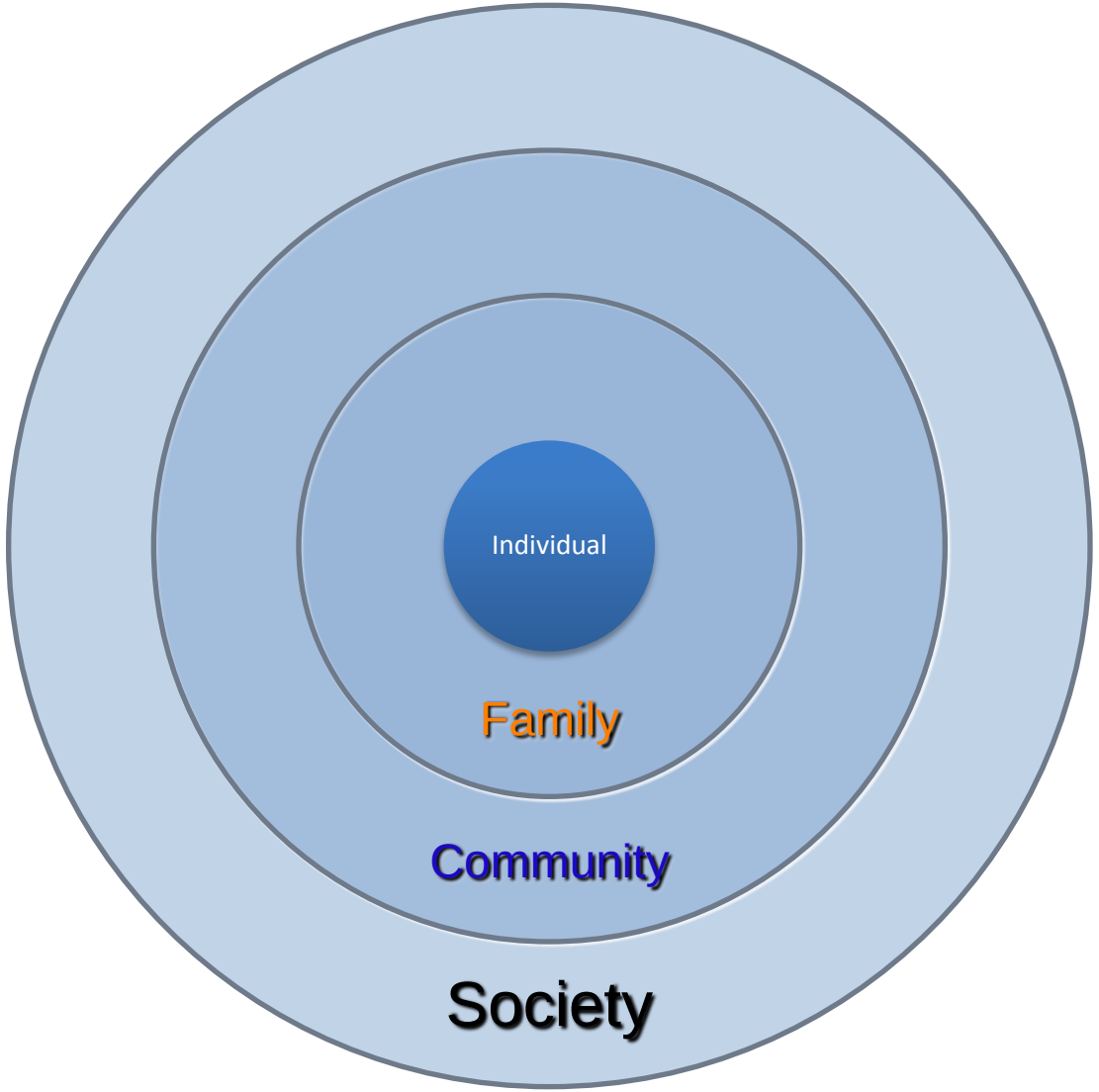

Note: This is a typical Chinese thinking about the relationship between individuals and society and the meaning of life.

Questionnaires Design

- Community Questions measure nature, social, economic, facility, and cultural environment for family and individuals
- Family Questions measure social, economic, living, and motional conditional for individuals
- Individual Questions social, economic, education, health, and life time changes with varied environment

2008 Planning

- 2008 paper questionnaire pilot:
  - 2375 households in 2 cities and 1 province in China: Beijing, Shanghai, and Guangdong
  - 2375 family Qs + about 8,000 around individual Qs who ware from age 1 to 80 + 95 community Qs
  - "*Chinese Family Dynamics 2009*" has been published by using the pilot which has been submitted to the China State Council

2009 Planning

- 2009 Summer CAPI follow up pilot
  - Re-interview 2008 families and all the individuals, no communities
  - New move in and move out from the family, no re-interview conducted
  - First time using UM SRC Sample Management System -- SurveyTrak
  - First time to implement CFPS in Blaise…

2010 Baseline data collection

- Cover 25 provinces, 160 counties in rural and districts in urban, 640 villages in rural and neighborhood communities in cities
- The 25 Provinces cover 95% of the total population in mainland China
- The Qs will reach 16,000 households and 56,000 individuals from age 0 to 80 or above
- Production period April 2010 – September 2010

438 Interviewers

Total Interviewers = 438		Number of IWERs	%
Gender	Male	294	67.1
	Female	144	32.9
Married or not	No	266	60.7
	Yes	172	39.3
Age	18-19	10	2.3
	20-29	306	69.9
	30-39	101	23.1
	40 +	21	4.8
Education level	Master	11	2.5
	Bachelor	202	46.1
	College	157	35.8
	High School	68	15.5

MICHIGAN INSTITUTE FOR SOCIAL RESEARCH
Social Science in the Public Interest

Interviewer Hiring

Occupation	Number	Percent	Com.
Company	137	31.3	31.3
Student	109	24.9	56.2
Non-Profit	50	11.4	67.6
Freelance	44	10.00	77.6
Gov.	39	8.9	86.5
Teachers	29	6.8	93.4
Self-employ	30	6.6	100.00
Total	**438**	**100.00**	

Interviewer Training

- All travel to PKU from sample counties or districts
- Six full days, including general interview training, study lectures, group practice, field practice, final certification
- Totally, more than 14 training cohorts

CFPS CAPI Management System

- Used University of Michigan SurveyTrak system as base
- Translated all the interface screen from English to Chinese
- Added more functions which is needed to the data collection environment in China
- Created full training procedures for Chinese field interviewers

SurveyTrak in English

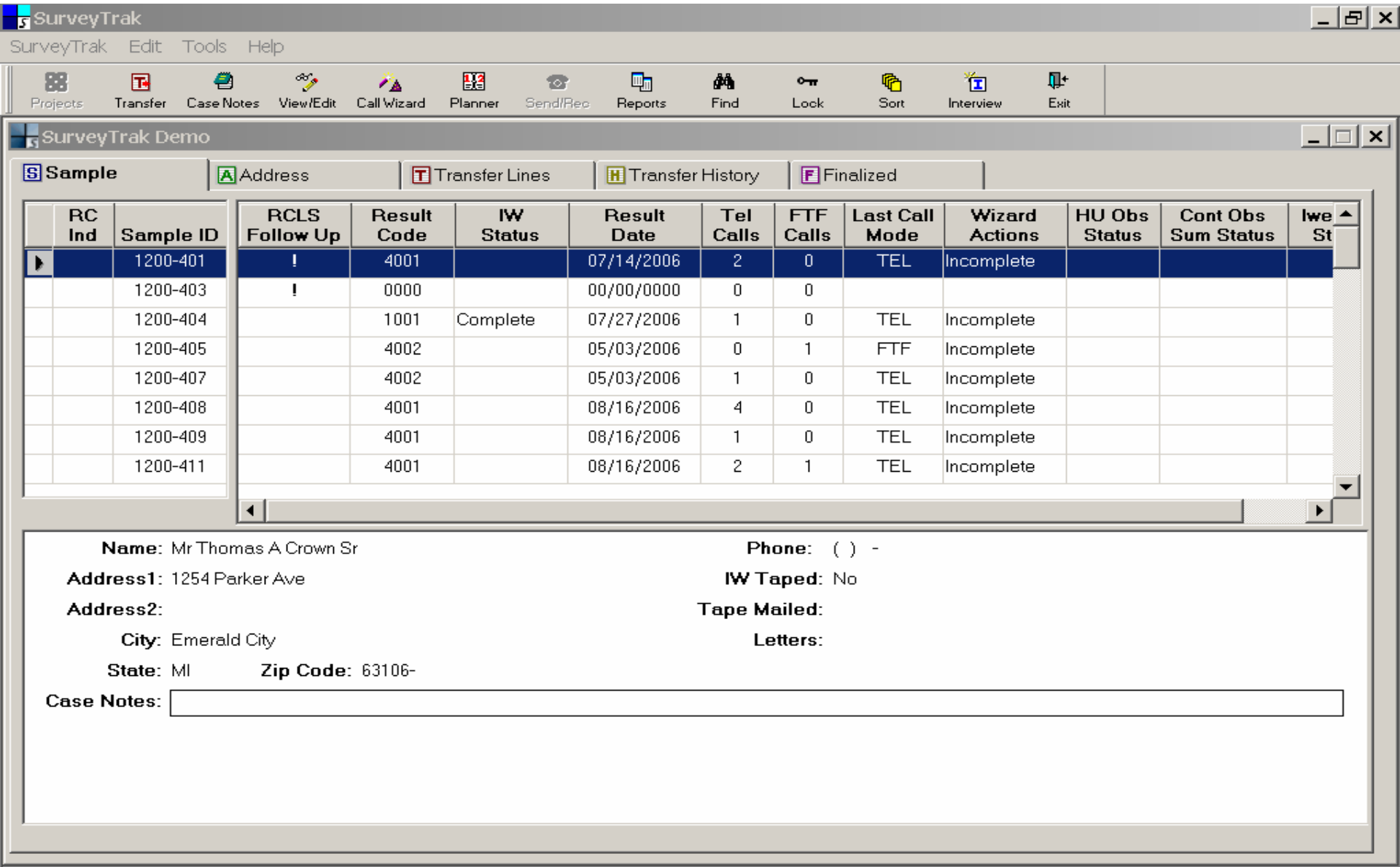

SurveyTrak in Chinese

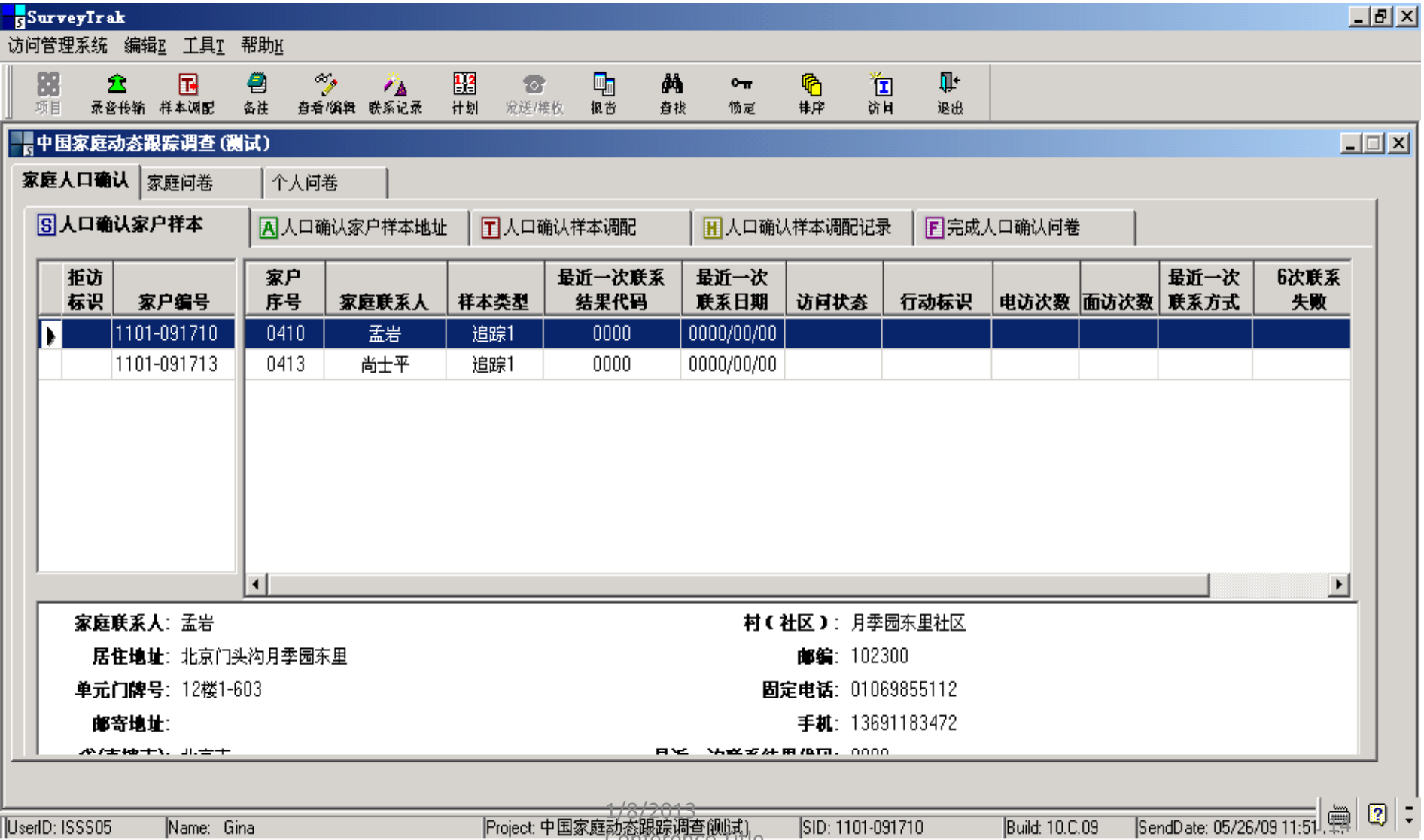

CFPS Blaise Instruments

- 6 interview questionnaires:
  - Screening
  - Family Member Confirmation
  - Family
  - Community
  - Adult
  - Child
- 1 observation questionnaire

Qs Structure for CFPS 2010 Baseline Survey

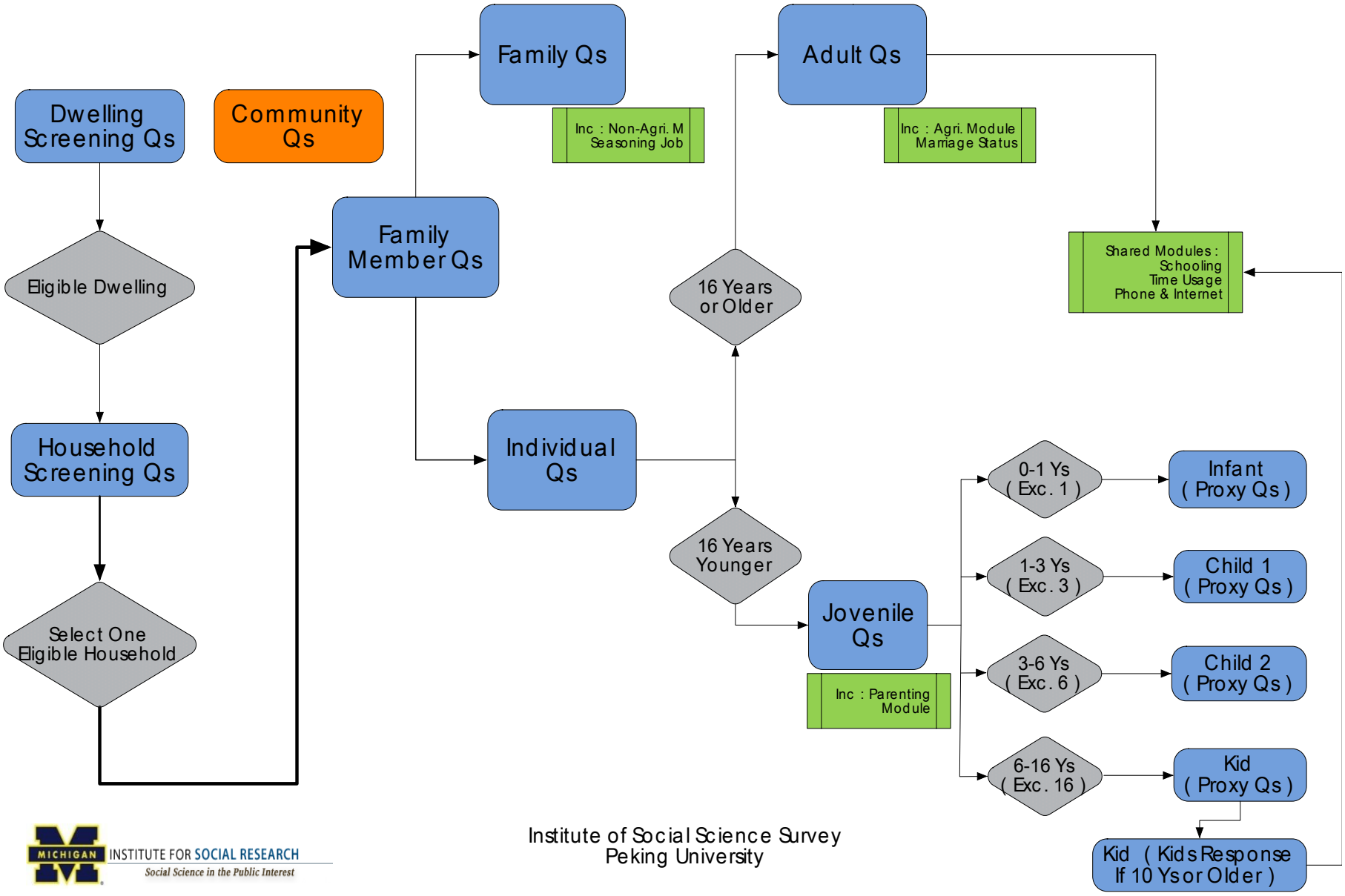

Blaise in Chinese

- Set up the Blaise Chinese Environment so that Chinese can be displayed right
- Translation Blaise system text to Chinese
- Test, test, test… in Chinese

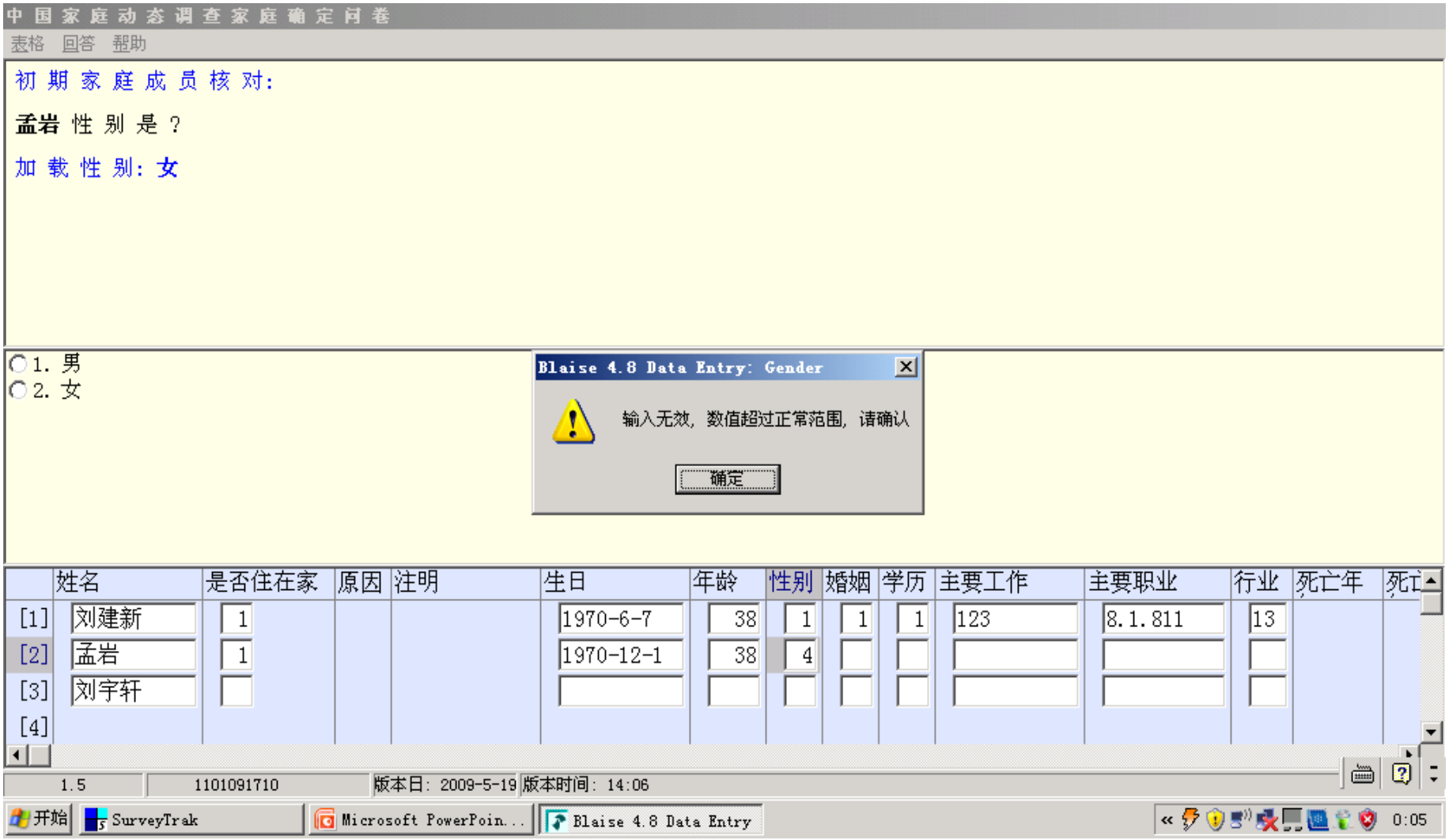
中 国 家 庭 动 态 调 查 家 庭 确 定 问 卷
表格 回答 帮助
初 期 家 庭 成 员 核 对:
孟岩 性 别 是 ?
加 载 性 别: 女
1. 男
2. 女
Blaise 4.8 Data Entry: Gender
输入无效，数值超过正常范围，请确认
确定
姓名 是否住在家 原因 注明 生日 年龄 性别 婚姻 学历 主要工作 主要职业 行业 死亡年
[1] 刘建新 1 1970-6-7 38 1 1 1 123 8.1.811 13
[2] 孟岩 1 1970-12-1 38 4
[3] 刘宇轩
[4]
1.5 1101091710 版本日: 2009-5-19 版本时间: 14:06
开始 SurveyTrak Microsoft PowerPoin... Blaise 4.8 Data Entry 0:05

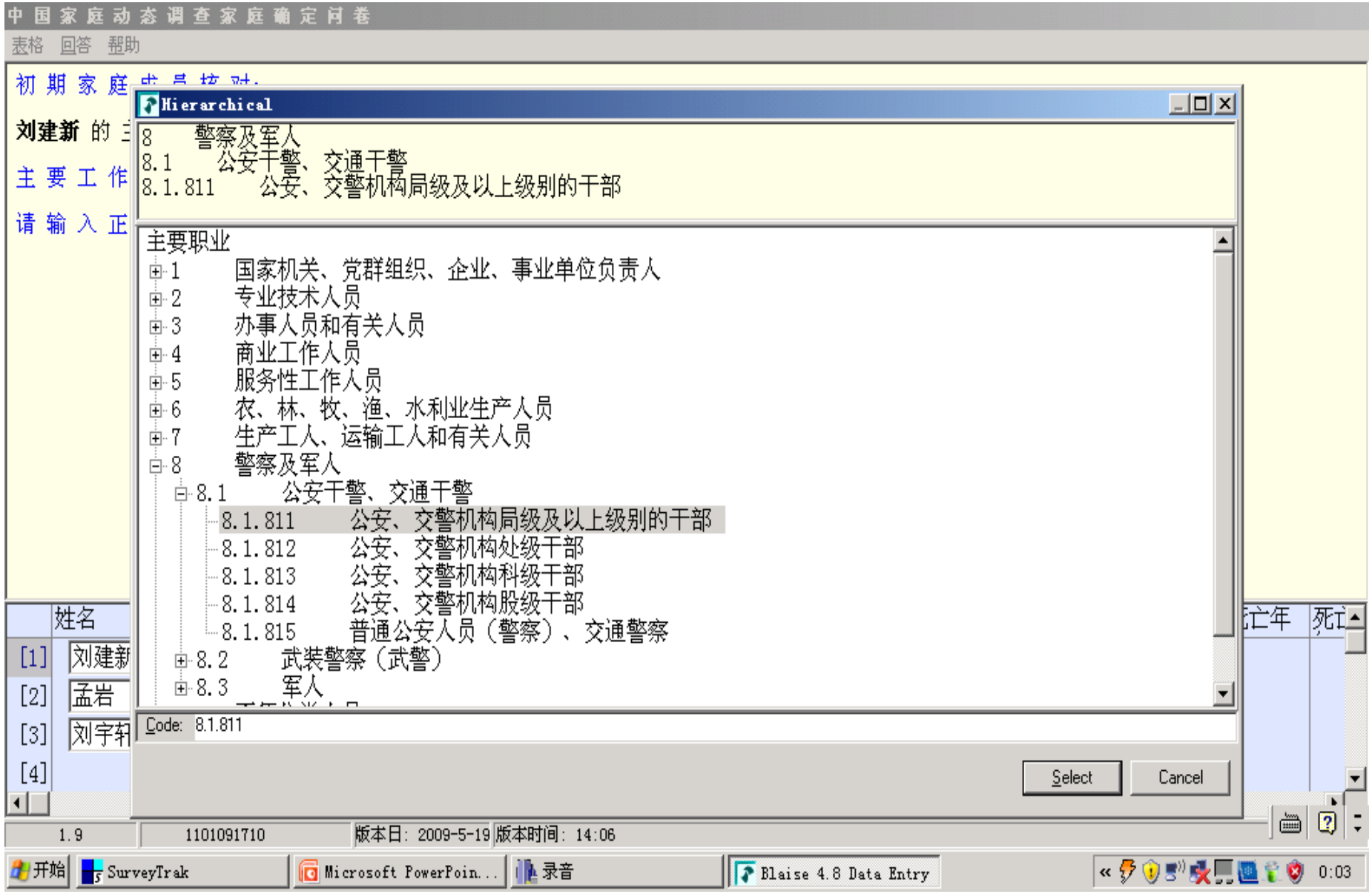
中 国 家 庭 动 态 调 查 家 庭 确 定 问 卷
表格 回答 帮助
初 期 家 庭
刘建新 的
主 要 工 作
请 输 入 正
Hierarchical
8 警察及军人
8.1 公安干警、交通干警
8.1.811 公安、交警机构局级及以上级别的干部
主要职业
1 国家机关、党群组织、企业、事业单位负责人
2 专业技术人员
3 办事人员和有关人员
4 商业工作人员
5 服务性工作人员
6 农、林、牧、渔、水利业生产人员
7 生产工人、运输工人和有关人员
8 警察及军人
8.1 公安干警、交通干警
8.1.811 公安、交警机构局级及以上级别的干部
8.1.812 公安、交警机构处级干部
8.1.813 公安、交警机构科级干部
8.1.814 公安、交警机构股级干部
8.1.815 普通公安人员（警察）、交通警察
8.2 武装警察（武警）
8.3 军人
Code: 8.1.811
Select
Cancel
姓名
[1] 刘建新
[2] 孟岩
[3] 刘宇轩
[4]
死亡年
死亡
1.9
1101091710
版本日: 2009-5-19 版本时间: 14:06
开始
SurveyTrak
Microsoft PowerPoin...
录音
Blaise 4.8 Data Entry
0:03

Quality Control

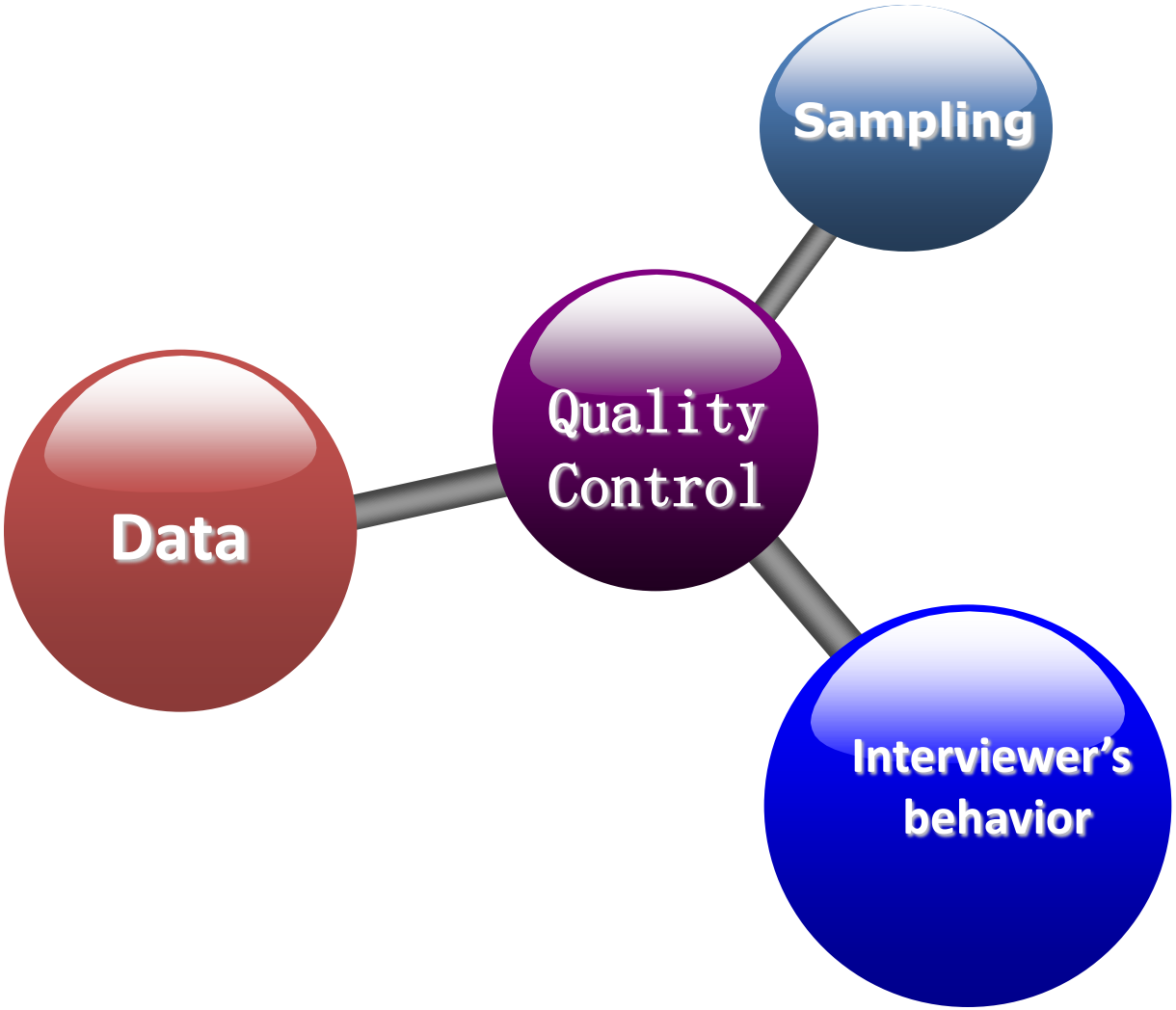

Sampling

- Accuracy of sampling frame
- One address with multiple households

Data

- Outliers
- Item-nonresponse
- Logical contradictions
- Time of interviewing
- Variable distributions

Interviewer's behavior

- ✓ Right households
- ✓ Right respondents
- ✓ No missing questions
- ✓ Neutral attitude
- ✓ Proper Interviewing speed
- ✓ Acceptation of no response
- ✓ Financial
- ✓ Others

Quality Monitor Methods

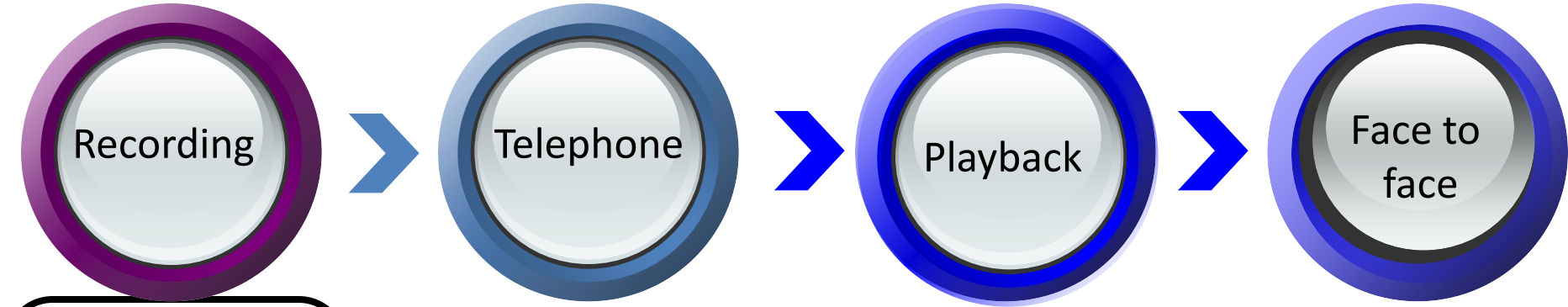

15% HHs/COMM

- Random sampling
- Fast interview
- High DK rates

25% HHs/COMM

- Random sampling
- Fast interview
- High DK rates

5% HHs/COMM

- Cases with extremely short interviewing time

15% HHs/COMM

- Completion of interviewing
- Non-housing unit
- Co-work with third-party universities

Challenges

Interviewing related	Accessibility: geographic, refusal, blocking
	Complexity: address, dwelling, house unit, household
	Mobility: community, family, individual
	Fast change: rural and urban features, ……

Challenges

Tracking related	Harder to track accessible address for frequent migrants or seasonal workers
	Harder to update phone number for students, seasonal workers, ……
Interviewer related	Harder to have interviewers working longer
	Still harder to discovering sort of cheating

Outcome for 2010 CFPS baseline

- 2010 Production started on April 3rd, 2010
- 2010 Production ended on September 25, 2010 (with some area needed to go back in late fall or early months of 2011.)

The Numbers are Impressive!

Completed Questionnaires	Case
Household Screening Survey	15,593
Family Member Conf. Survey	14,865
Family Survey	14,698
Child Survey	9,001
Adult Survey	33,598
Community Survey	628
Total Case Completed	88,374

Rates

Response Rate RR3=I/(I+R+NC+O+EUH)	78.91%
Refusal Rate REF2=R/(I+R+NC+O+EUH)	0.90%
Contact Rate CON2=(I+R+O)/(I+R+NC+O+EUH)	80.02%
Cooperation Rate COOP2=I/(I+R+O)	98.61%

Address Screening

Result Codes	Freq.	Percent	Cum.
Don’t know dwelling or not	1,217	6.09	6.09
Wrong address	33	0.17	6.25
Area can’t access	21	0.11	6.36
Dwelling	18,059	90.36	96.72
Non dwelling	86	0.43	97.15
Empty dwelling or non	570	2.85	100.00
Total	**19,986**	**100**	

Non-Response to Harder Qs

Qs	Monitoring Qs	Variables	Non-Resp. Rate
Community Qs	24	Beef extreme price last year	30.00
		Amount of residents in age 0-15	17.81
		Highest price of house	13.30
Family Conformation Qs	15	Birthday of FM No. 5	8.18
		Birthday of FM No. 4	7.67
		Birthday of FM No. 2	6.74
		Birthday of FM No. 3	6.56
Family Qs	18	Bus schedules	13.97
		When moved in current house	5.15
		Construction area of the house	4.69
Adult Qs	16	Birth weight	72.87
		Primary school graduate year	17.31
		Length when 3 years not with father	4.21
Child Qs	6	Math score ranking in class	51.25
		Chinese score ranking in class	48.81
		Birthday of friend 2	38.25
		Birthday of friend 1	31.01

Time Consumption (nit: Minutes)

Qs	Mean	SD	Min	Median	Max
Cumm. Qs	55.96	164.76	8.45	44.39	3928.78
Household Scr.	2.76	3.4	0.17	1.95	188.95
Family Conf.	18.37	23.89	0.93	15.22	2219.00
Family Qs	28.65	16.16	3.68	25.7	775.43
Adult Qs	46.29	34.37	5.13	42.63	3312.1
Child Qs	28.19	25.15	1.68	17.55	607.55
0-1 Ys.	5.09	2.5	1.68	4.42	18.87
1-2 Ys.	9.91	4.39	2.12	9.1	42.52
3-5 Ys.	13.95	8.55	2.47	12.74	252.27
6-9 Ys.	16.03	19.33	2.68	13.97	607.55
10-15 Ys.	51.53	21.1	7.25	49.37	352.70

Monitoring Outcomes

- Adult Qs answered by others: 81
- Child Qs answered by others: 22
- Time use too short: 1864
- Not following interview guidance: 899

Dashboard for Production

- Using SAS Business Intelligent software
- Web Based
- Many level draw down
  - By State (25 of them)
  - By questionnaire type (6 of them)
  - By interviewer (438 of them)

Release Sample vs. Completed Sample

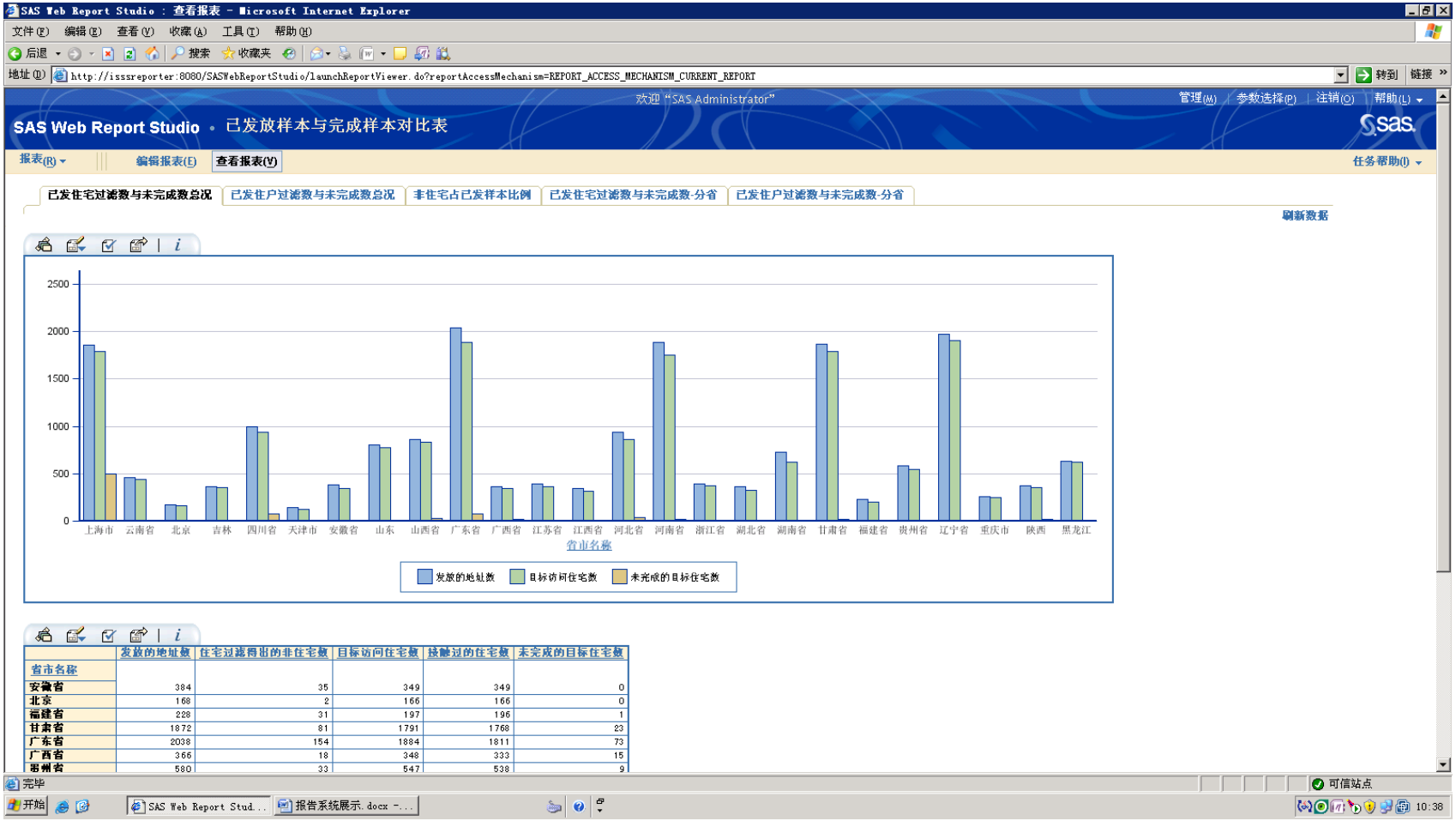

Refusal cases by each state and questionnaire type

SAS Web Report Studio : 查看报表 - Microsoft Internet Explorer

文件(F) 编辑(E) 查看(V) 收藏(A) 工具(T) 帮助(H)

后退 搜索 收藏夹

地址(D) http://isssreporter:8080/SASWebReportStudio/gotoReportSection.do?sectionNumber=1

转到 链接

欢迎 "SAS Administrator" 管理(M) 参数选择(P) 注销(O) 帮助(L)

SAS Web Report Studio • 采访进度统计表

报表(R) 编辑报表(E) 查看报表(V) 任务帮助(I)

完成样本数 | 拒访样本数 | 平均采访用时 | 平均联系次数 | 已完成的村居问卷 | 停止访问的访员

刷新数据

CFPS2010中国家庭动态跟踪调查

各省拒访数

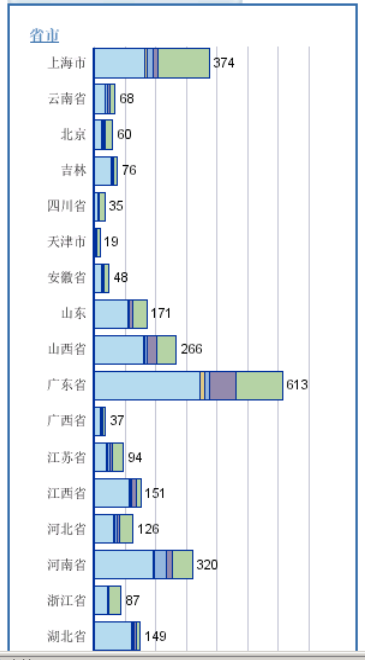

问卷类型		成人	家庭	人口	少儿	住户过滤	合计
		频数统计	频数统计	频数统计	频数统计	频数统计	频数统计
省代码	省市						
11	北京	25	3	4	3	25	60
12	天津市	4	1	2	.	12	19
13	河北省	63	5	8	8	42	126
14	山西省	160	5	9	30	62	266
21	辽宁省	233	6	19	28	190	476
22	吉林	56	.	2	3	15	76
23	黑龙江省	52	1	6	2	24	85
31	上海市	164	7	21	17	165	374
32	江苏省	41	2	9	7	35	94
33	浙江省	42	2	1	3	39	87
34	安徽省	25	1	3	3	16	48
35	福建省	18	2	4	2	10	36
36	江西省	115	2	4	16	14	151
37	山东	109	2	4	10	46	171
41	河南省	190	6	37	20	67	320
42	湖北省	121	4	3	10	11	149
43	湖南省	107	6	19	11	58	201
44	广东省	344	15	16	86	152	613
45	广西省	21	1	3	3	9	37
50	重庆市	4	1	3	.	19	27
51	四川省	11	1	4	.	19	35
52	贵州省	50	3	1	12	14	80
53	云南省	36	1	6	7	18	68
61	陕西	5	1	5	.	7	18
62	甘肃省	204	5	14	33	77	333
合计		2200	83	207	314	1146	3950

完毕 可信站点

开始 SAS Web Report Stud... 报告系统展示.docx -... 10:33

2011 Production starts soon

- Training starts in April
- Tracking will be new challenge this year!